Gérance C SA
GROUPE COLISEUM



FOR SALE: CUSTOM-BUILT APARTMENT

Le Gottau 20-26 | 1618 Châtel-St-Denis | Ref. : 6347815

CHF 673'000.-

Gérance C SA - Route du Petit-Moncor 17 - 1752 Villars-sur-Glâne 1
Tel. 026/322.02.22 - info@gerancec.ch - www.gerancec.ch

Gérance C SA
GROUPE COLISEUM

FOR SALE: CUSTOM-BUILT APARTMENT

CH-1618 Châtel-St-Denis | Le Gottau 20-26 | **CHF 673'000.-**





CONTACT FOR VISITING

Mr. Rezky KULTYS
E-mail : r.kultys@gerancec.ch
Phone : 026 422 02 07
Mobile : 079 604 85 19

CHARACTERISTICS

Reference : **#6347815**
Type : **Custom-built apartment**
Number of rooms : **3.5**
Number of bedrooms : **2**
Number of bathrooms : **2**
Location floor : **2nd floor**
Living area : **90 m²**
Useful surface : **90 m²**
Year of construction : **2027**
Availability : **Summer 2027**
Inside parking place/s :
1 | CHF 45'000.- not included

Gérance C SA
GROUPE COLISEUM

INTERIOR VIEW





Gérance C SA
GROUPE COLISEUM

PLAN

Document non contractuel

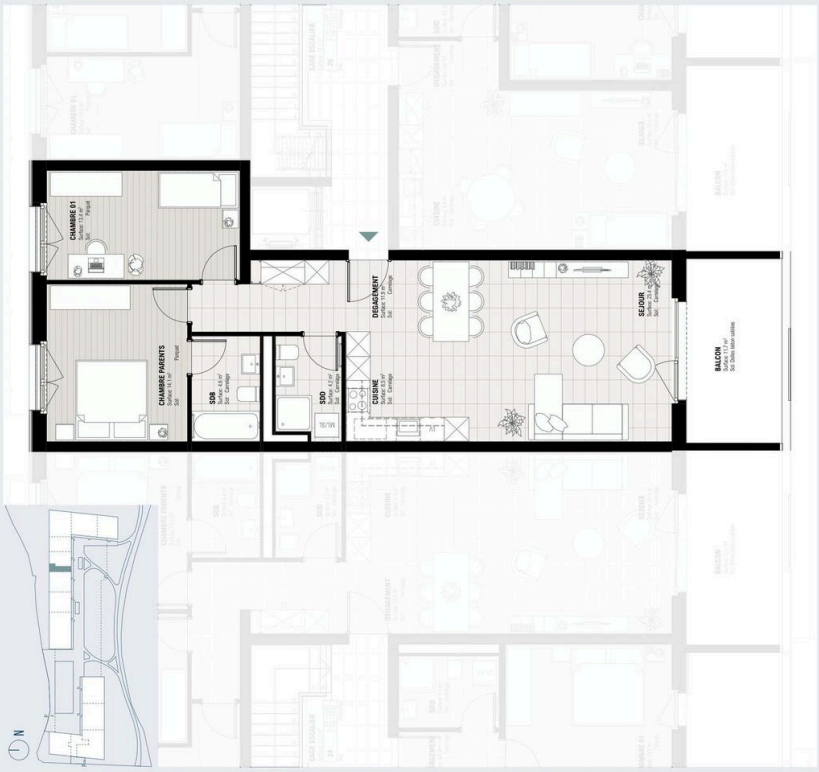

LES RIVES DE LA VEVEYSE

0 5 m